



SUPERCHARGE
YOUR MAIL 



mailone 2.0

INTEGRATED MAILING
AND ACCOUNTING
SOFTWARE FOR
PostBase

MailOne 2.0

MAILROOM ACCOUNTING AND REPORTING FOR YOUR POSTBASE MADE EASY

Discounts, ease-of-use, and 24/7 tracking make FP's MailOne 2.0 software program the only cost-effective and versatile solution for your unique mailroom needs. Easily integrates with your FP PostBase Mailing System making your mailroom more efficient than ever.

KEY ADVANTAGES

ACCURATELY RECORD, ANALYZE, & REPORT MAILROOM EXPENSES

Your mail is processed, tracked, and saved so all the details are ready for on-the-spot reporting.

- ▶ Capture every detail with 3-Tier Postal Accounting
- ▶ Record each mail piece as an individual transaction
- ▶ Add handling charges per account to bill back clients
- ▶ Customize the PC imports/exports to fit your needs

CONVENIENT ALL-IN-ONE SHIPPING LABEL

MailOne 2.0 saves you the hassle of printing out multiple labels for outgoing packages. A 4" x 6" shipping label including postage, electronic confirmation barcode, and shipping and return address is now available, saving you money on extra labels!



INSTANTLY ACCESS USPS® COMMERCIAL-BASE PRICING (CBP) DISCOUNTS

MailOne 2.0 automatically prints CBP postage through the FP meter and uploads the data to the USPS®. So sending just 2 Express Mail® pieces per day would save you over \$2,202 per year vs. USPS® retail rates*, or over \$5,595 per year vs. UPS/FedEx*.

*Based on 1 lb. Express Mail® and Retail UPS/FedEx Residential Next Day Air Saver: Zone 5

AUTOMATICALLY PROCESS USPS® ELECTRONIC CONFIRMATION SERVICES

MailOne 2.0 saves you money by using electronic Confirm® Services. Just select Delivery Confirmation™ or Signature Confirmation™ while processing First Class Parcels, Priority Mail and Express Mail. By processing electronically, Delivery Confirmation™ is FREE, saving you \$0.90 on each mail piece you process with MailOne 2.0. Signature Confirmation™ is only \$2.20, saving you \$0.50 on each mail piece you process with MailOne 2.0.

- ▶ MailOne seamlessly communicates with the USPS® to upload/download Confirmation Services data
- ▶ Automatically generate Confirmation Barcodes on a 4"x 6" label
- ▶ Receive live USPS® delivery status updates anytime
- ▶ Easily lookup old transactions & verify delivery dates
- ▶ Reprint barcoded labels without reprinting postage

PROCESS AND TRACK E-CERTIFIED MAIL AND E-RETURN RECEIPT

MailOne 2.0 allows you to process and track Electronic Certified® and Electronic Return Receipt directly from MailOne 2.0 and save \$1.30 per Return Receipt.



SPECIAL FEATURES

ACCOUNT REPORTS/EXPORTS

- ▶ Over 30 USPS® Product & Account Reporting
- ▶ Simple .csv export feature
- ▶ User defined profiles

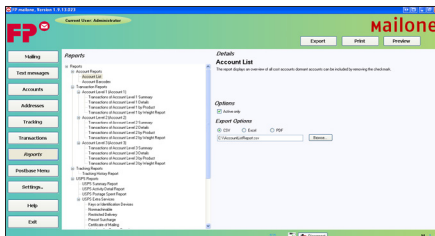

ONLINE USPS TRACKING

- ▶ Versatile transaction lookup/search feature
- ▶ Automatic daily/hourly upload to USPS®
- ▶ Simple icon-based status update

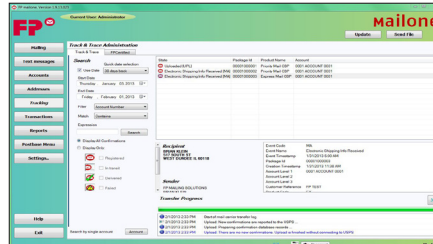

INTEGRATES WITH POSTBASE

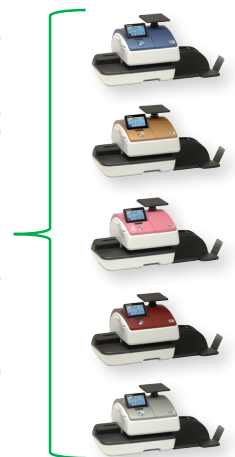

PRODUCT OVERVIEW

SHIPPING LABEL WITH INTEGRATED POSTAGE

Process 4" x 6" shipping labels with the postage amount printed directly on the label. Also included: shipping and return address and USPS® electronic confirmation barcodes. No need to print two labels!



RATE SHOPPING

Easily view all rates available for your mail piece.

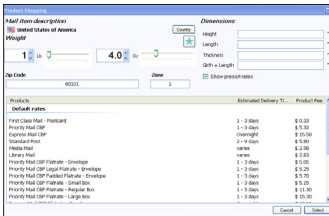

LABEL PRINTER (optional)

Pair your MailOne 2.0 software with a label printer. Conveniently prints a 4"x6" all-in-one label for all of your outgoing packages.

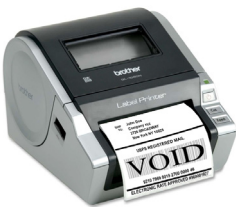

ADDRESS DATABASE

Import your address database securely into the MailOne 2.0 software for easy access.

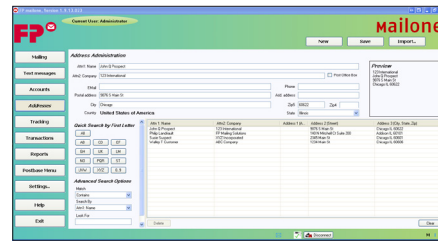

INTERNATIONAL

Select your destination easily with MailOne's interactive map.



INTEGRATED E-CERTIFIED MAIL AND E-RETURN RECEIPT TRACKING

Process and track Electronic Certified® and Electronic Return Receipt direct through MailOne 2.0. Track mail by:

- ▶ Recipient Name
- ▶ Address
- ▶ Certified Number

POSTBASE MENU

Control the main features of your PostBase through MailOne 2.0!

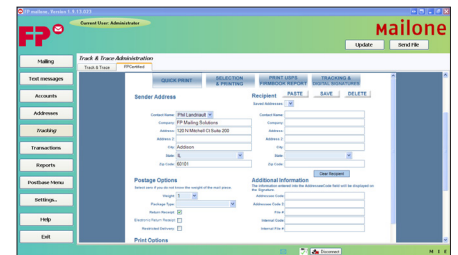
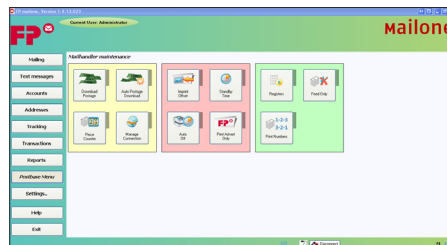



SYSTEM REQUIREMENTS

- ▶ PC with 233MHz processor clock speed (single or dual processor system); Intel Pentium/Celeron family or AMD K6/Athlon/Duron family or compatible processor (recommended clock speed 1GHz)
- ▶ 256 megabytes (MB) of RAM (recommended RAM 512 MB)
- ▶ 2.0 gigabytes (GB) or available hard disk space
- ▶ Super VGA (1024 x 768) resolution video adapter and monitor
- ▶ Windows XP–Professional SP2 operation system, Windows Vista, Windows 7, Windows 8 (supporting 32/64bit systems)
- ▶ Keyboard and mouse or compatible pointing device
- ▶ Microsoft Internet Explorer version 6.0 (IE6)
- ▶ 2 available USB Ports
- ▶ MS .NET Framework 4.0 or higher

COMPATIBLE WITH:

- ▶ PostBase Series
- ▶ ExcelScale Lines (optional)
- ▶ Shipping Label Printer (optional)

	specifications
Integrates with PostBase	yes
Access Commercial–Base Pricing Discounts	yes
Shipping Label Integrated w/ Postage	yes
Process USPS® Electronic Confirmation Services	yes,
Account Reporting/Exporting	yes
3–Tier Postal Accounting	yes
Online USPS® Tracking	yes
Number of Accounts	unlimited
Integrated E–Certified and E–Return Receipt Mail Tracking	yes
Rate Shopping	yes
Address Database Management	yes
International Rates	yes

*NOTE: System requirements are subject to change

